

# **INITIAL RECEIPT**

**United States Department of the Interior**  
**Bureau of Land Management**  
 DIV OF LANDS, MINRLS & ENERGY  
 ONE N CENTRAL AVE  
 PHOENIX, AZ 85004 -4427  
 Phone: 602-417-9200

Receipt	
No:	4681449

<b>Transaction #:</b> 4805008
<b>Date of Transaction:</b> 02/06/2020
<b>CUSTOMER:</b>
MOHAVE MINE PARTNERSHIP LLC PO BOX 159 CAMP VERDE, AZ 86322-0159 US

LINE #	QTY	DESCRIPTION	REMARKS	UNIT PRICE	TOTAL
1	3.00	LOCATABLE MINERALS / MINING CLAIMS-NEW, UNADJUD, ONE OR MORE AUTH NOS / NEW MINING CLAIM PROCESSING FEE <b>CASES:</b> AMC459256/\$20.00, AMC459257/\$20.00, AMC459258/\$20.00		- n/a -	60.00
2	3.00	LOCATABLE MINERALS / MINING CLAIMS-NEW, UNADJUD, ONE OR MORE AUTH NOS / NEW MINING CLAIMS LOCATION FEE <b>CASES:</b> AMC459256/\$40.00, AMC459257/\$40.00, AMC459258/\$40.00		- n/a -	120.00
3	3.00	LOCATABLE MINERALS / MINING CLAIMS-NEW, UNADJUD, ONE OR MORE AUTH NOS / NEW MINING CLAIMS MAINTENANCE FEE <b>CASES:</b> AMC459256/\$165.00, AMC459257/\$165.00, AMC459258/\$165.00		- n/a -	495.00
<b>TOTAL:</b>					<b>\$675.00</b>

PAYMENT INFORMATION			
1	<b>AMOUNT:</b>	675.00	<b>POSTMARKED:</b> N/A
	<b>TYPE:</b>	CHECK	<b>RECEIVED:</b> 02/05/2020
	<b>CHECK NO:</b>	1717	
	<b>NAME:</b>	MOHAVE MINE PARTNERSHIP LLC PO BOX 159 CAMP VERDE AZ 86322-0159 US	

REMARKS
---------

**ENTERED**  
 FEB 18 2020  
 BY: RAM

# **CORRESPONDENCE**

# **TRANSFERS**

**MAINTENANCE FEES**  
**WAIVERS**  
**POL/NOI**

# **MISCELLANEOUS**

**LOCATION NOTICES**  
**AMENDMENTS**  
**STATUS SHEET**  
**GEO REPORT/MTP**

**MINING CLAIM STATUS REPORT - Assessment Year 2020**

Data Entered: 2/18/2020

MTP Checked By: 2/18/2020

GEO Checked By: 2/18/2020

LEAD SERIAL NUMBER: AMC 459256 thru AMC 459258

**NUMBER OF CLAIMS & TYPE:**

**CHARGES:**

3 LODE  
PLACER  
ASSOCIATION PLACER  
MILL SITE  
TUNNEL SITE

Processing Fee @ \$20 = \$ 60  
Location Fee @ \$40 = \$ 120  
Maintenance Fee @ \$165 = \$ 495  
Add'l Maint Fee for Assoc Placer = \$

**SUBTOTAL** \$

TOTAL ACREAGE: \_\_\_\_\_ Per Claim  
(Placer Only)

Other Fees \$

Other Fees \$

NUMBER OF LOCATORS: \_\_\_\_\_

**TOTAL** \$ 675

DOCUMENTS RECEIVED VIA: Over-the-Counter [ ] Mail [] **TIMELY FILED:** Yes [] No [ ]

LEGAL DESCRIPTION: T 9N R 9W SEC 19, 30  
T \_\_\_\_\_ R \_\_\_\_\_ SEC \_\_\_\_\_  
T \_\_\_\_\_ R \_\_\_\_\_ SEC \_\_\_\_\_  
T \_\_\_\_\_ R \_\_\_\_\_ SEC \_\_\_\_\_  
T \_\_\_\_\_ R \_\_\_\_\_ SEC \_\_\_\_\_

BLM [ ] FOREST SERVICE [ ] \_\_\_\_\_ SUBJ TO PL 359: Yes [ ] No [ ]  
WILDERNESS AREA [ ] \_\_\_\_\_

SPLIT ESTATE: N/A [ ] SX [ ] PX [ ] OTHER [ ] \_\_\_\_\_  
SRHA [ ] Was proper Notice filed if located on SHRA Land? Yes [ ] No [ ]

**RECONVEYED MINERALS ON BLM LAND REQUIRE OPENING ORDER FROM 1944 TO 1993:**

Open to Entry On \_\_\_\_\_ N/A [ ]

COMMENTS/STATUS: VOID [ ] PARTIALLY VOID [ ] PVT MINERALS [ ] WITHDRAWN LANDS [ ]  
OTHER [ ] \_\_\_\_\_

[ ] Claimant acknowledges that portions of the following claim(s) site(s) may be void or voidable.

Printed Name of Claimant \_\_\_\_\_ Signature of Claimant \_\_\_\_\_

\*\*\*\*\*FINAL ADJUDICATION\*\*\*\*\*

DATE \_\_\_\_\_ INITIALS \_\_\_\_\_

AMC459256



**LOCATION NOTICE FOR LODE MINING CLAIM**

Amendment BLM Serial # \_\_\_\_\_

NOTICE IS HEREBY GIVEN that the "PAUL JOSEPH  
B. C. #1 lode mining claim has been located

by MOHAVE MINE PARTNERSHIP, LLC whose current mailing  
address is PO. BOX 159, CAMP VERDE  
ARIZONA, 86322

BLM  
Date  
Stamp  
  
RECEIVED  
BLM AZ STATE OFFICE  
2020 FEB - 5 P 1:50  
PHOENIX, ARIZONA

The general course of this claim is S/W TO N/E and it is situated in YAVAPAI  
County, Arizona. This claim is 1500' feet in length and 600' feet in width.

1500' X 600' Total Claim Acreage. This claim runs from the location monument on which this location notice  
is posted on the centerline of the claim approximately 800' feet in a N/E direction to the NORTHERN  
end line and 700' feet in a S/W direction to the SOUTHERN end line. This claim is marked by six  
monuments, one at each corner and one at the center of each end line of the claim.

The location monument on which this notice is posted is situated within Section 30, Township 9  
NORTH, Range 9 WEST Gila Salt River Base and Meridian, Arizona and this claim encompasses portions  
of the following quarter section(s), section(s), Township(s) and Range(s) N/W 3 N/E QUARTER  
SECTIONS, SECTION 30, TOWNSHIP 9 NORTH, RANGE 9 WEST  
Gila Salt River Base and Meridian, Arizona.

The locality of this claim with reference to some natural object or permanent monument and additional information  
(if any) concerning its locality are as follows: 1375' TO N/W CORNER FROM THE INTER-  
SECTION OF ROADS 9793 & 9793-A, IN A NORTHERLY DIRECTION, CLAIM  
INTERSECTS "RAY'S LITTLE HILL #1" SOUTHERN ENDLINE The above information is shown on the attached map.

DATED AND POSTED on the ground this 30TH day of JANUARY, 2020

LOCATOR(s)  AGENT

Print Name(s) JEFFREY OWEN DEMING

Signature(s) [Signature]

Form MCF100  
Revised Oct 2018

This form is available from the Arizona Geological Survey and may be reproduced.

ORIGINAL

AMC 4592516

**MINING CLAIM MAP**

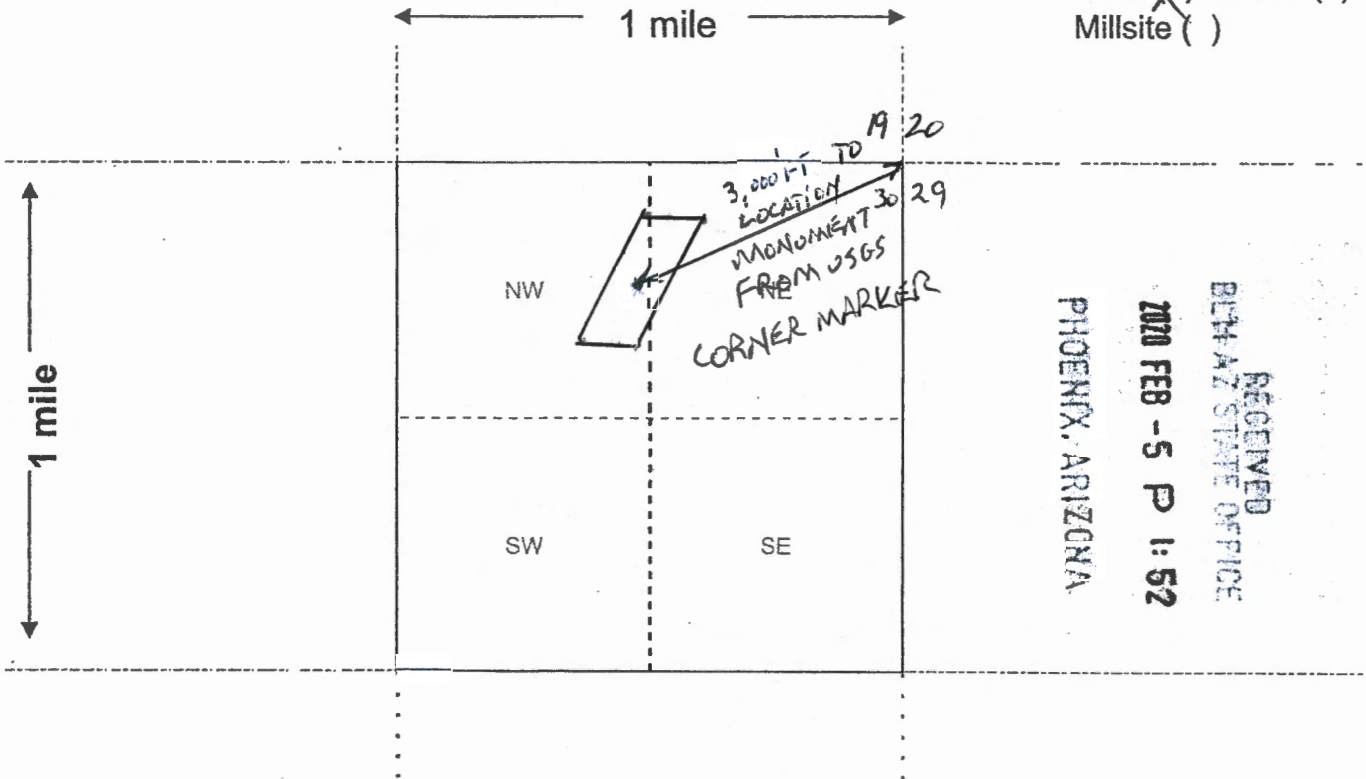

Lode  Placer ( )  
 Millsite ( )

PHOENIX, ARIZONA

2020 FEB -5 P 1:52

RECEIVED  
 BLM AZ STATE OFFICE

Scale: 1" = 2000 feet



1. The above map depicts the PAUL JOSEPH B.C. #1 mining claim, which is located in Section (s) 30, Township 9 NORTH, Range 9 WEST, Gila and Salt River Base and Meridian, YAVAPAI County, Arizona. Total claim acreage is 1500' X 600'

2. The type of corner and location monuments used are as follows: 1 1/2" X 1 1/2" X 4' WOODEN STAKES

3. The bearings and distances in degrees and feet between claim corners and to a public land survey monument are as depicted on the map.

4. If the claim is a placer or millsite claim with exterior limits conforming to legal subdivisions of the public survey, provide a legal description of the claim \_\_\_\_\_

AMC459256

**LOCATION NOTICE FOR LODE MINING CLAIM**

Amendment BLM Serial # \_\_\_\_\_

NOTICE IS HEREBY GIVEN that the "ROSE MARIE  
A. R. #1" lode mining claim has been located  
by MOHAVE MINE PARTNERSHIP, LLC whose current mailing  
address is P.O. BOX 159, CAMP VERDE,  
ARIZONA, 86322

BLM  
Date  
Stamp  
PHOENIX, ARIZONA  
2020 FEB - 5 P 1:52  
RECEIVED  
BLM AZ STATE OFFICE

The general course of this claim is N/E TO S/W and it is situated in MOHAVE CO.,  
County, Arizona. This claim is 1500' feet in length and 600' feet in width.

1500' X 600' Total Claim Acreage. This claim runs from the location monument on which this location notice  
is posted on the centerline of the claim approximately 370' feet in a S/W direction to the S/W  
end line and 1130' feet in a N/E direction to the N/E end line. This claim is marked by six  
monuments, one at each corner and one at the center of each end line of the claim.

The location monument on which this notice is posted is situated within Section 30, Township 9  
NORTH, Range 9 WEST, Gila Salt River Base and Meridian, Arizona and this claim encompasses portions  
of the following quarter section(s), section(s), Township(s) and Range(s) N/W & N/E QUARTER  
SECTIONS, SECTION 30, TOWNSHIP 9 NORTH, RANGE 9 WEST.  
Gila Salt River Base and Meridian, Arizona.

ANCH459257

The locality of this claim with reference to some natural object or permanent monument and additional information  
(if any) concerning its locality are as follows: LOCATED IN A N/E DIRECTION FROM THE  
INTERSECTION OF ROADS 9793 & 9793-A, 130' TO THE S/E CORNER OF  
THE S/W ENDLINE, PARALLELS RD. 9793-A The above information is shown on the attached map.

DATED AND POSTED on the ground this 27<sup>TH</sup> day of JANUARY, 2020.

LOCATOR(s)  AGENT

Print Name(s) JEFFREY OWEN DEMING

Signature(s) [Handwritten Signature]

Form MCF100  
Revised Oct 2018

This form is available from the Arizona Geological Survey and may be reproduced.

ORIGINAL

**MINING CLAIM MAP**

Lode  Placer ( )  
 Millsite ( )

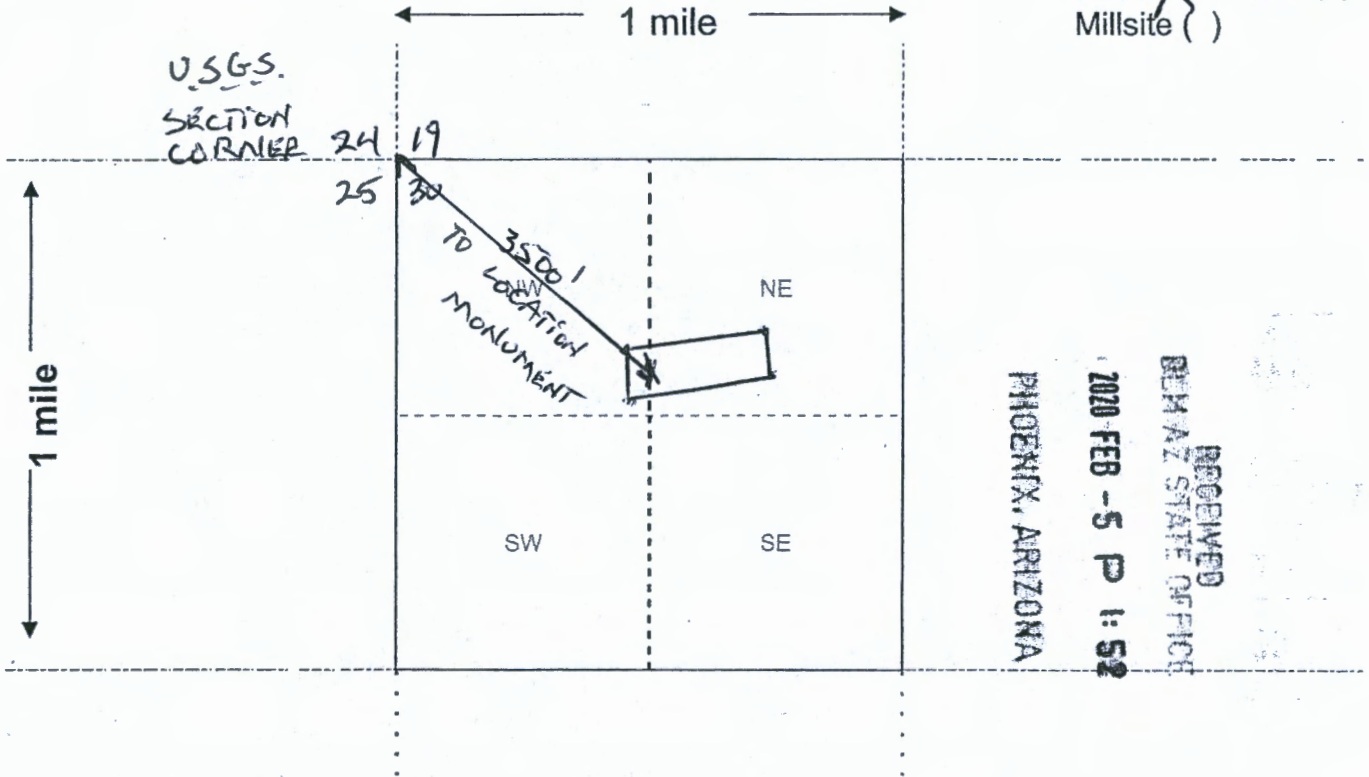

Scale: 1" = 2000 feet



AMC459257

- The above map depicts the ROSE MARIE A.R.#1 mining claim, which is located in Section (s) 30, Township 9 NORTH, Range 9 WEST, Gila and Salt River Base and Meridian, YAVAPAI County, Arizona. Total claim acreage is 1500' X 600'
- The type of corner and location monuments used are as follows: 1 1/2" X 1 1/2" X 4' WOODEN STAKES.
- The bearings and distances in degrees and feet between claim corners and to a public land survey monument are as depicted on the map.
- If the claim is a placer or millsite claim with exterior limits conforming to legal subdivisions of the public survey, provide a legal description of the claim \_\_\_\_\_

**LOCATION NOTICE FOR LODE MINING CLAIM**

Amendment BLM Serial # \_\_\_\_\_

NOTICE IS HEREBY GIVEN that the "RAY'S LITTLE HILL #1" lode mining claim has been located by MOHAVE MINE PARTNERSHIP, LLC whose current mailing address is PO. BOX 159, CAMP VERDE, ARIZONA, 86322.

BLM Date Stamp  
RECEIVED  
BLM STATE OFFICE  
2020 FEB -5 P 1:52  
PHOENIX, ARIZONA

The general course of this claim is NORTH TO SOUTH and it is situated in YAVAPAI County, Arizona. This claim is 1500' feet in length and 600' feet in width.

1500' X 600' Total Claim Acreage. This claim runs from the location monument on which this location notice is posted on the centerline of the claim approximately 225' feet in a S/W direction to the SOUTHEAST end line and 1275' feet in a N/E direction to the NORTHEAST end line. This claim is marked by six monuments, one at each corner and one at the center of each end line of the claim.

The location monument on which this notice is posted is situated within Section 30, Township 9 NORTH, Range 9 WEST, Gila Salt River Base and Meridian, Arizona and this claim encompasses portions of the following quarter section(s), section(s), Township(s) and Range(s) QUARTER SECTIONS N/W 3, N/E, SECTION 30 3, S/W 3, S/E, SECTION 19, TOWNSHIP 9 NORTH, RANGE 9 WEST Gila Salt River Base and Meridian, Arizona.

The locality of this claim with reference to some natural object or permanent monument and additional information (if any) concerning its locality are as follows: 1375' FROM THE INTERSECTION OF ROADS 9793 & 9793-A, TO S/W CORNER, IN A NORTHERLY DIRECTION, LENGTH OF CLAIM GENERALLY PARALLELS RD. 9793 The above information is shown on the attached map.

DATED AND POSTED on the ground this 29<sup>TH</sup> day of JANUARY, 20 20

LOCATOR(s)  AGENT

Print Name(s) JEFFREY OWEN DEMING

Signature(s) [Handwritten Signature]

Form MCF100  
Revised Oct 2018

This form is available from the Arizona Geological Survey and may be reproduced.

ORIGINAL

**MINING CLAIM MAP**

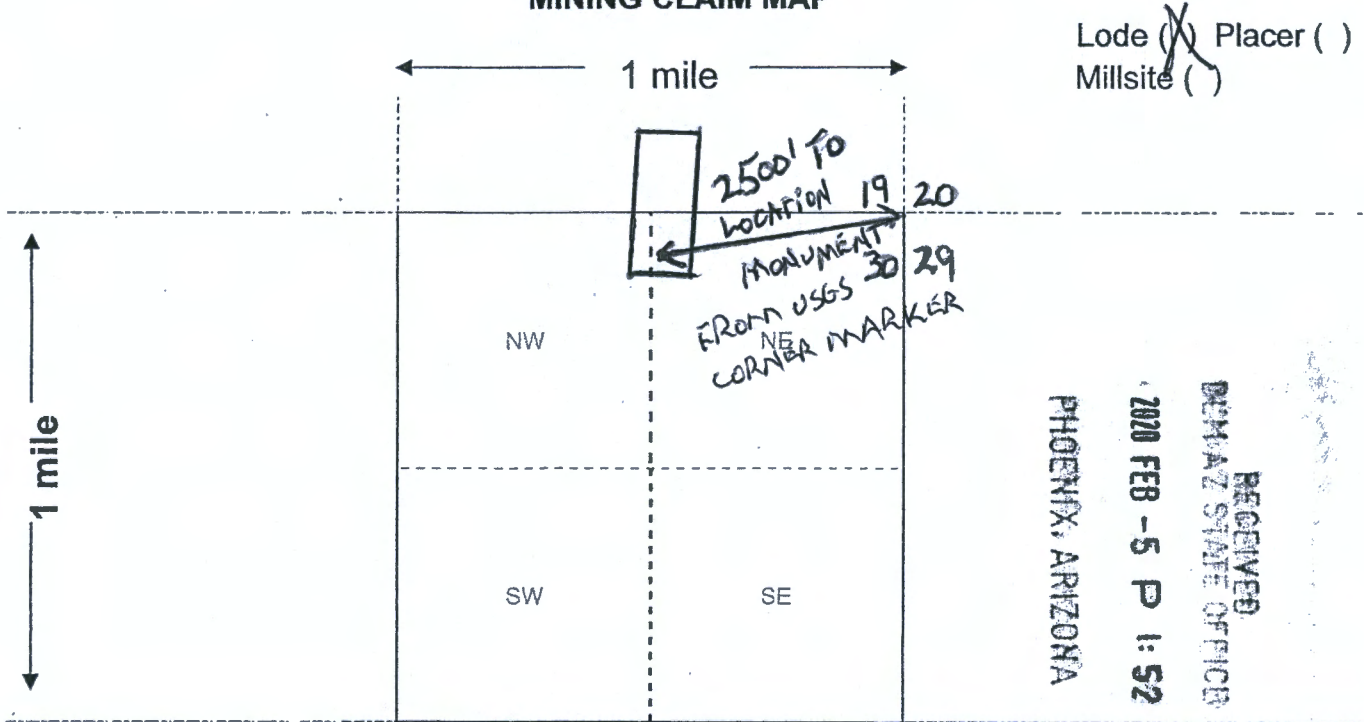

Scale: 1" = 2000 feet



AHC459258

1. The above map depicts the 30319 RAYS LITTLE HILL #1 mining claim, which is located in Section (s) 30319, Township 9 NORTH, Range 9 WEST, Gila and Salt River Base and Meridian, YAVAPAI County, Arizona. Total claim acreage is 1500' X 600'

2. The type of corner and location monuments used are as follows: 1 1/2" X 1 1/2" X 4' WOODEN STAKES

3. The bearings and distances in degrees and feet between claim corners and to a public land survey monument are as depicted on the map.

4. If the claim is a placer or millsite claim with exterior limits conforming to legal subdivisions of the public survey, provide a legal description of the claim \_\_\_\_\_

Form MCF100a  
Revised Oct 2018



# LR2000 Internal

## CR Geographic Report with Land

### Download User Guide (pdf)

**Purpose:** This report produces a geographic listing of case information based on retrieval by Meridian/Township/Range. This report format will display the case type, case disposition, meridian, township, range, section, survey type, survey number, surface management agency, pending actions, serial number, and total case acres.

To refresh the query, do a **Ctrl-R**. It resets the page and clears any criteria fields that may have entries.



### No Results

The specified criteria didn't result in any data. This is often caused by applying filters and/or selection steps that are too restrictive or that contain incorrect values. Please check your analysis filters and selection steps, and try again. The filters or selection steps currently being applied are shown below.

### Filters

Disposition is equal to **AUTHORIZED, CANCELLED, EXPIRED, PENDING, REJECTED, RELINQUISHED, WITHDRAWN**  
**and** Meridian Township Range Section is equal to **14 0090N 0090W 019, 14 0090N 0090W 030**  
**and** Admin State is equal to **AZ**





UNITED STATES  
POSTAL SERVICE.

Retail

P

US POSTAGE PAID

\$7.75

Origin: 86322  
02/04/20  
0311470157-03

PRIORITY MAIL 1-DAY®

0 Lb 2.40 Oz  
1006

EXPECTED DELIVERY DAY: 02/05/20

C041

SHIP  
TO:

1 N CENTRAL AVE  
STE 800  
PHOENIX AZ 85004-4427

USPS TRACKING® NUMBER



9505 5119 4142 0035 2316 13

When used internationally, a customs  
declaration label may be required.

\* Domestic only



PS00001000014

EP14F Oct 2018  
OD: 12 1/2 x 9 1/2

PRESS FIRMLY TO SEAL

PRIORITY MAIL  
FLAT RATE  
POSTAGE REQUIRED

FROM:

PO Box 159  
Camp Verde  
AZ 86322

RECEIVED  
BEM AZ STATE OFFICE  
2020 FEB -5 P 1:52  
PHOENIX, ARIZONA

TO:

Bureau of Land Management  
Arizona State Office  
One North Central Avenue  
Ste # 800  
Phoenix AZ 85004-  
4427

To schedule free  
Package Pickup,  
scan the QR code.



USPS.COM/PICKUP

This envelope is made from post-consumer waste. Please recycle - again.

\* Domestic only. \* For Domestic shipments, the maximum weight is 70 lbs. For international shipments, the maximum weight is 4 lbs.

This packaging is the property of the U.S. Postal Service® and is provided solely for use in securing Priority Mail® shipments. Misuse may be a violation of federal law. This packaging is not for resale. © U.S. Postal Service, October 2018. All rights reserved.